

I'm Still Standing

(Elton John - version musique EST partage)

Cello - Basson

Pop
Swing

E. John, B. Taupin
(Hst publ ltd)

$\text{♩} = 177$

Intro

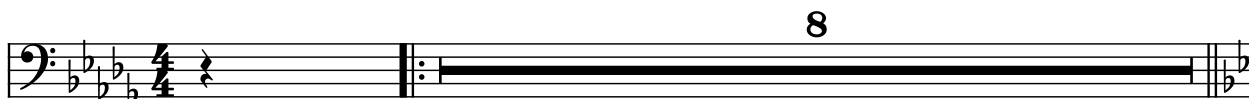

Verse

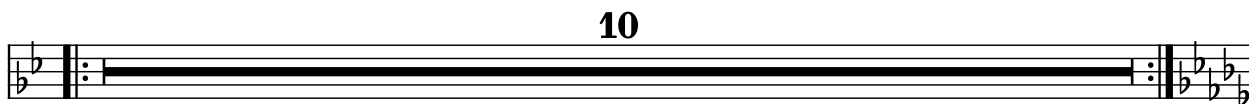

Pre Chorus

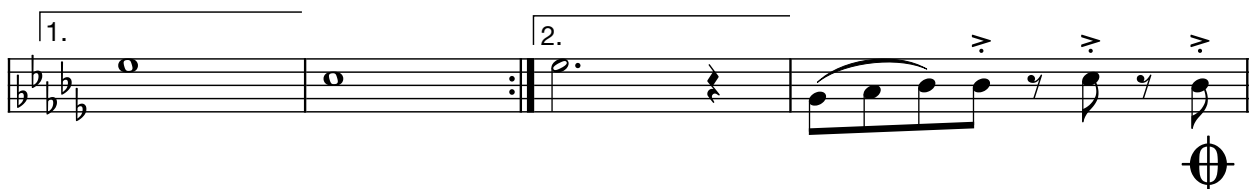
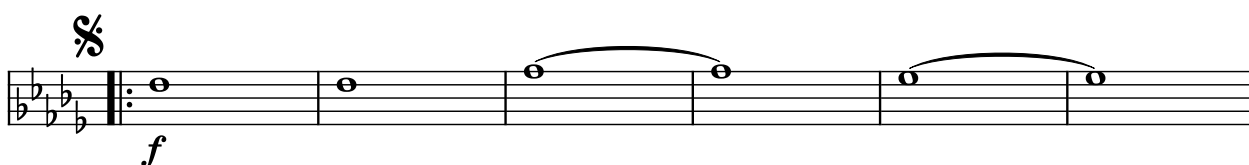

Chorus

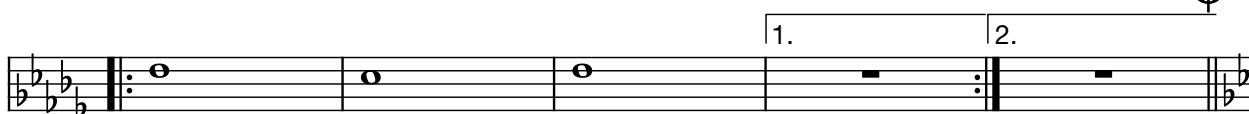

Verse

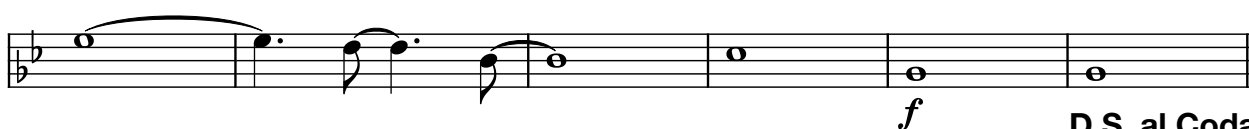
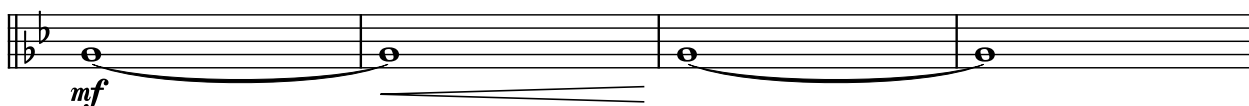

D.S. al Coda
with repeats

Solo

Coda

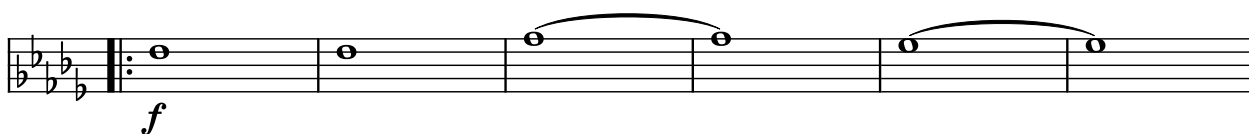
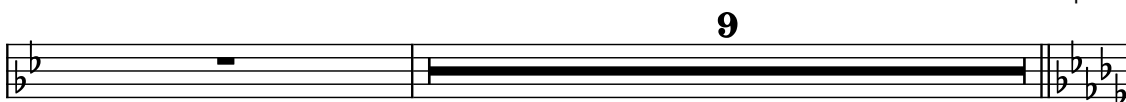

Pre Chorus

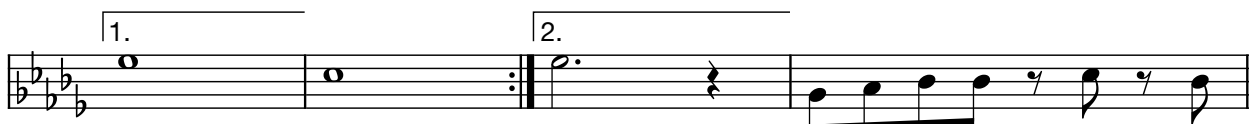

I'm Still Standing

Cello - Basson

4x

Chorus
